

I H G F E D C

10 Fixed glass Fleetwood Kona 3800 Window-Wall System, c.w. operable awning window inserts as indicated, Clear anodized finish, tint as per owner spec

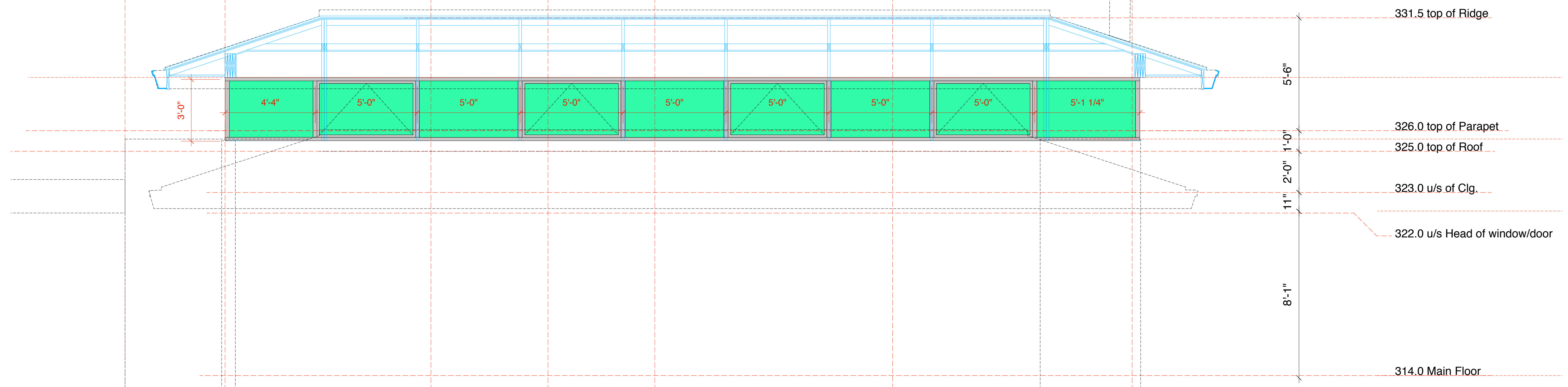

1 Side Elevation
A141
Scale: 3/8" = 1'-0"

06 07 07 06

10 Fixed glass Fleetwood Kona 3800 Window-Wall System, c.w. operable awning window inserts as indicated, Clear anodized finish, tint as per owner spec

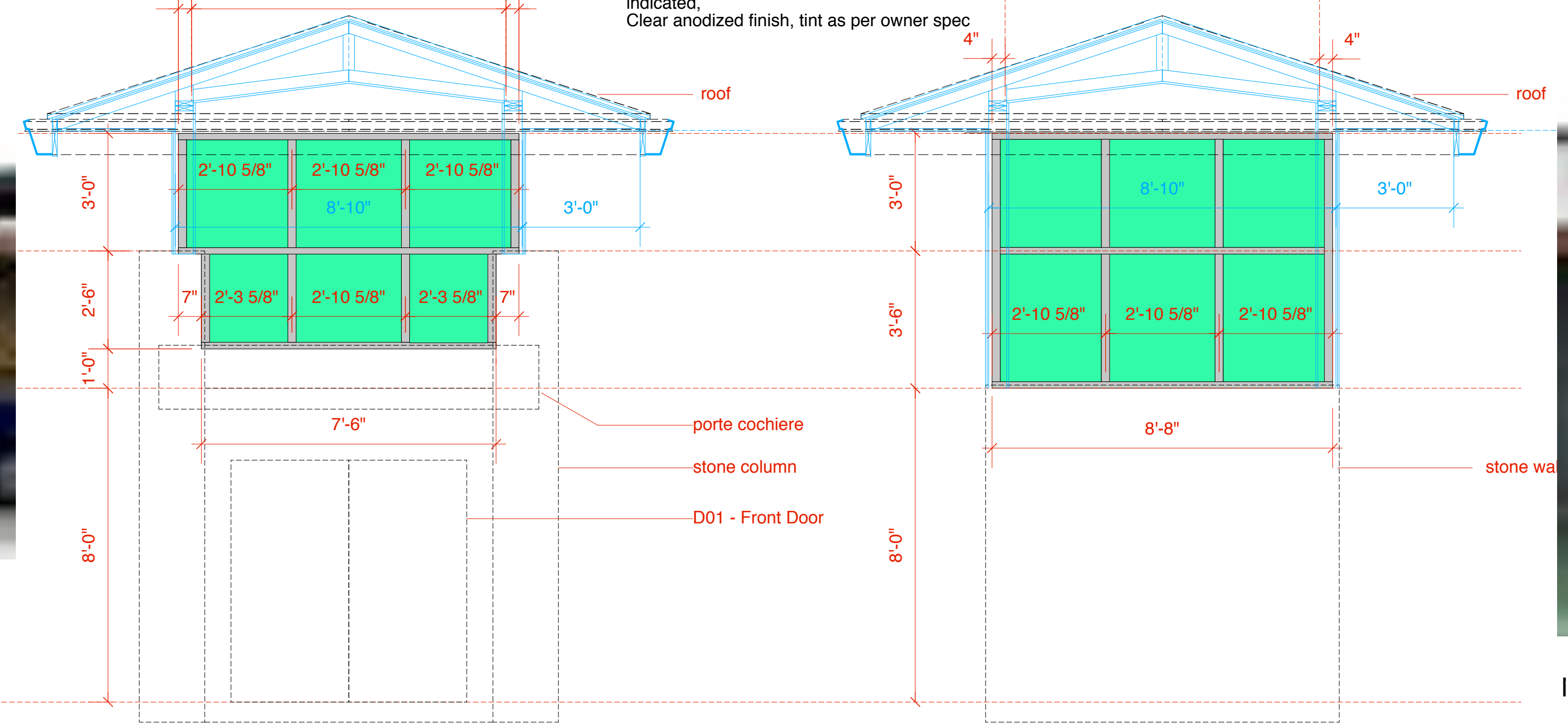

2 Front elevation
A141
Scale: 3/8" = 1'-0"

3 Rear elevation
A141
Scale: 3/8" = 1'-0"



No.	Date	Issue Notes
A	10/12/12	Add Door and Window Schedule
		
Design Firm Finn & Assoc. Ltd. 2205 Departure Bay Road Nanaimo, BC 250-739-8854 www.finnassoc.com		
Consultant Kevin and Carla Thomson New Residence Phantom Road		
Drawing Title Curtain Wall Details		
Project Manager	R. Finnegan	Project ID 1205
Drawn By	R. Finnegan	Scale 3/8"
Reviewed By		Drawing No.
Date	2012-10-12	A141 of 23
CAD File Name	1205 WD-2012-10-13	